# Julia Rive-King.

**Liszt's Rhapsodie Hongroise No. 2** ..... $1 50
With Explanatory Text, Correct Fingering, Phrasing and Ossias; and three page Cadenza by Franz Bendel and Julia Rive-King, as played by Madame King at her Concerts.

**Prelude and Fugue** (Haberbier-Guilmant) ..... 1 00

**Chopin's Variations, Op. 2** (La ci darem la mano) ..... 2 00
Adapted for the Piano alone, with Explanatory Text, Correct Fingering, Phrasing and Ossias.

**Pensees Dansantes,** Valse Brilliante (Solo) ..... 1 00

**Pensees Dansantes.** Valse Brilliante (Duet) ..... 1 50

**Hand in Hand,** (Polka Caprice) ..... 75

**On Blooming Meadows,** Concert Waltz (Solo) ..... 1 00
Written expressly for and as played by Theodore Thomas' Orand Orchestra at his Concerts.

**On Blooming Meadows,** Concert Waltz (Duet) ..... 1 50

**Gems of Scotland,** (Caprice de Concert), introducing "Kathleen," "Annie Laurie" and "Blue Bells of Scotland" 1 50

**Wiener Bonbons,** Waltz (Strauss), with Arabesques for Concert use ..... 1 50

**Carmen,** (Grand Fantasie) ..... 1 50

**Andante und Allegro—aus Mendelssohn's Op. 64,** in freier Uebertragung fuer Klavier ..... 1 50

**Popular Sketches,** (Concert Caprice) ..... 1 50

**Bubbling Spring,** (Tone Poem Characteristic) ..... 1 00

**Concert Sonate**—in A major—Dom. Scarlatti, (Revised and Fingered) ..... 60

**Old Hundred.** (Paraphrase de Concert) ..... 1 00

**Polonaise Heroique,** (Morceau de Concert) ..... 1 00

St. Louis. Mo.

KUNKEL BROS.,

PUBLISHERS.

311 S. Fifth St.

**FOR THE PROTECTION OF OUR PATRONS.**

Our publications can be had at all *First-class Music Houses.* Whenever parties inform you that same are *not to be had*, or that they are *out of print*, order same *direct of us* and be *convinced* of the contrary.

**Free of Charge, Kunkel's Musical Review. Send for Sample Copy.**

# OLD HUNDRED.

*Paraphrase de Concert.*

*JULIA RIVÉ-KING.*

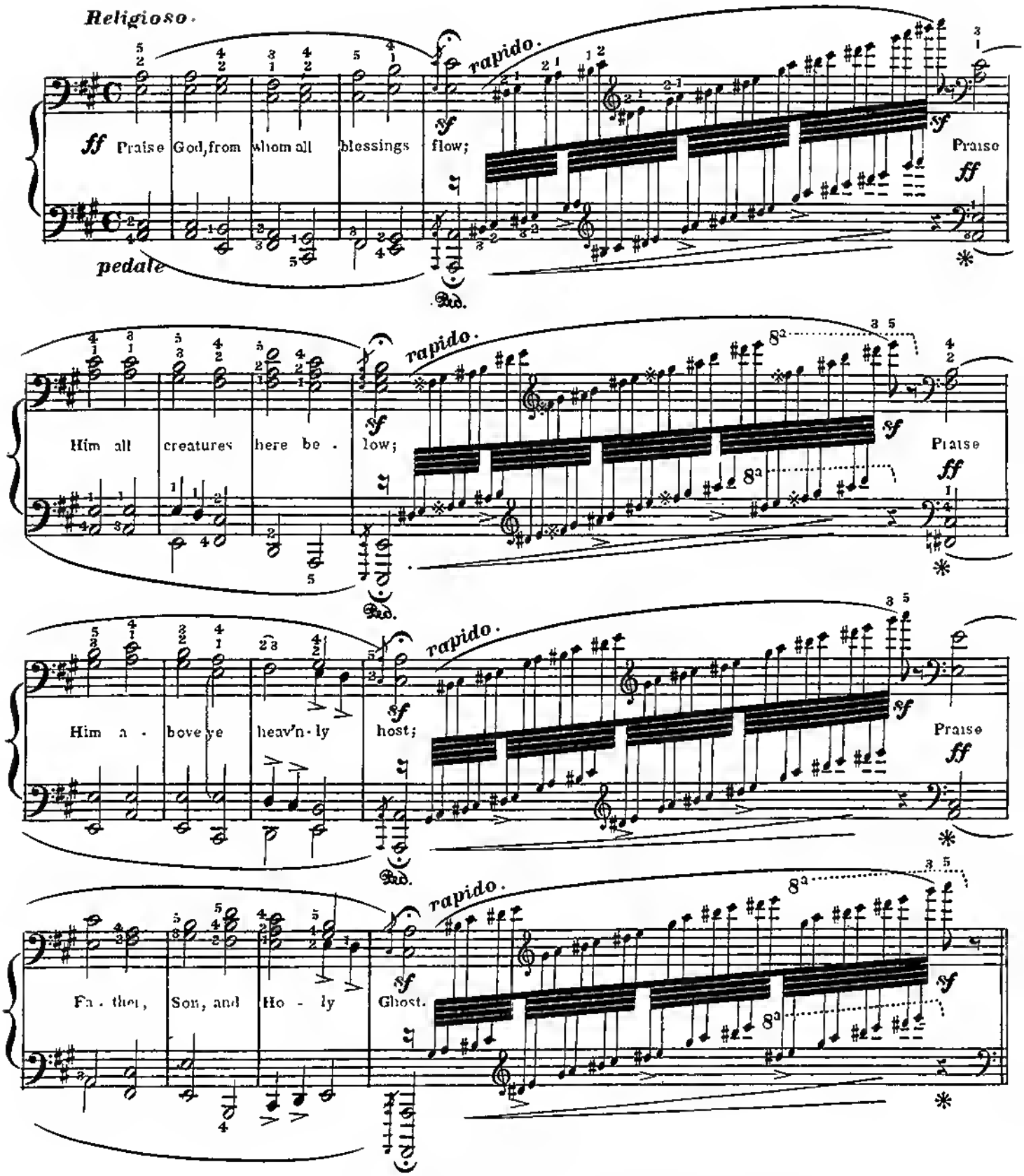


397. 7.

Copyright—Kunkel Bros: 1879.

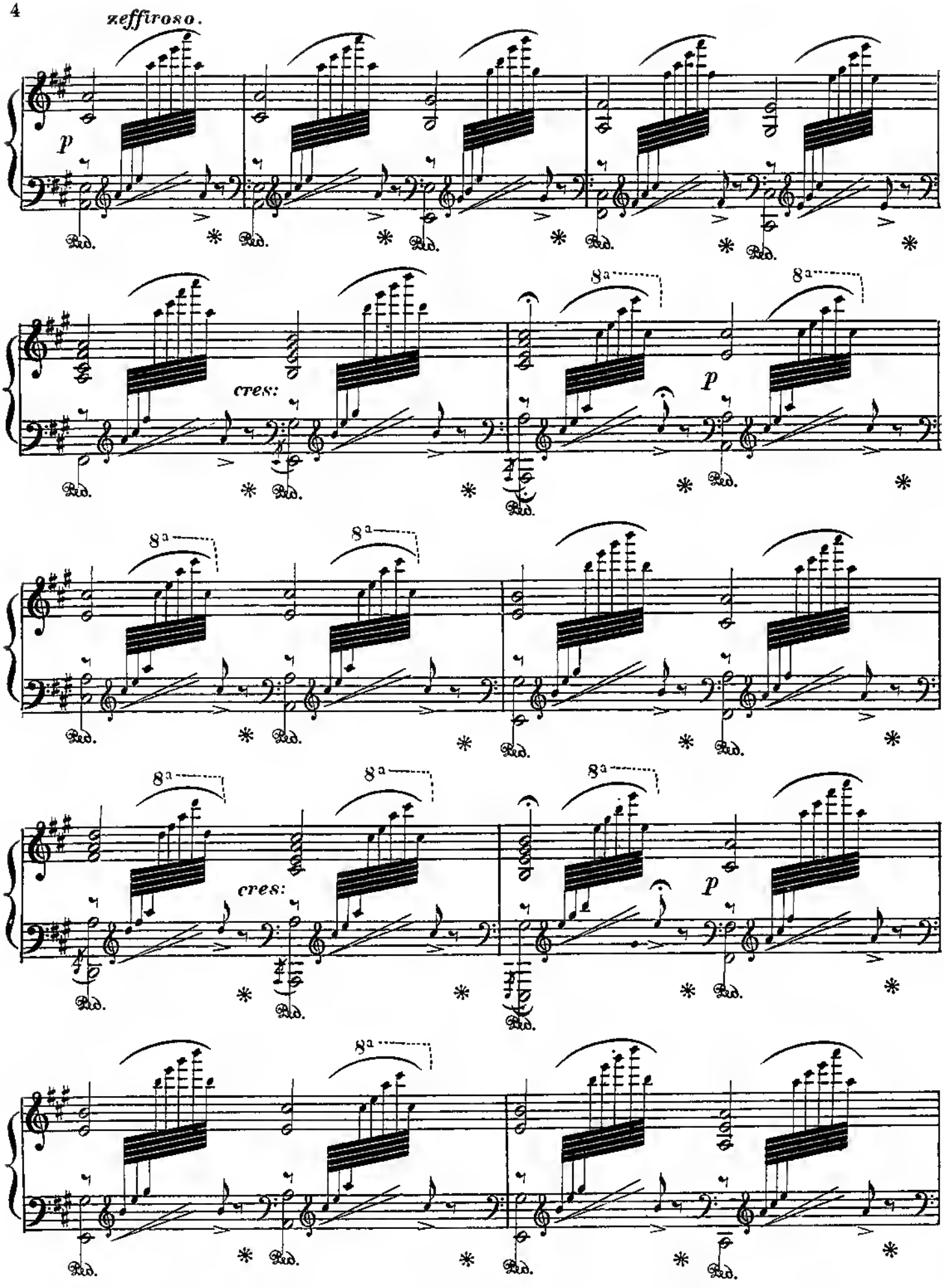
zeffiroso.
p
cres:
8a
p
cres:
8a
p

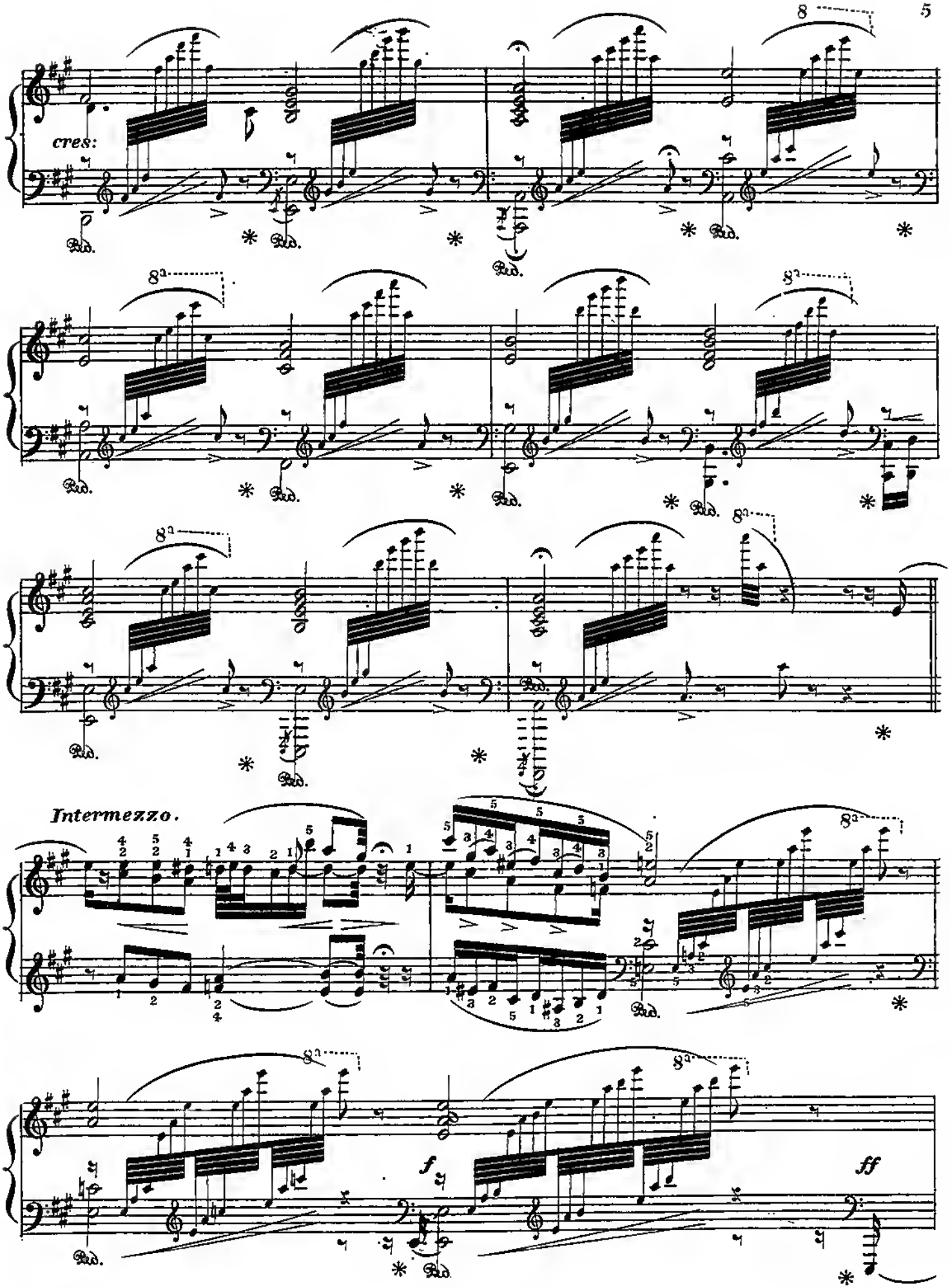
cres:
Intermezzo.
f
ff

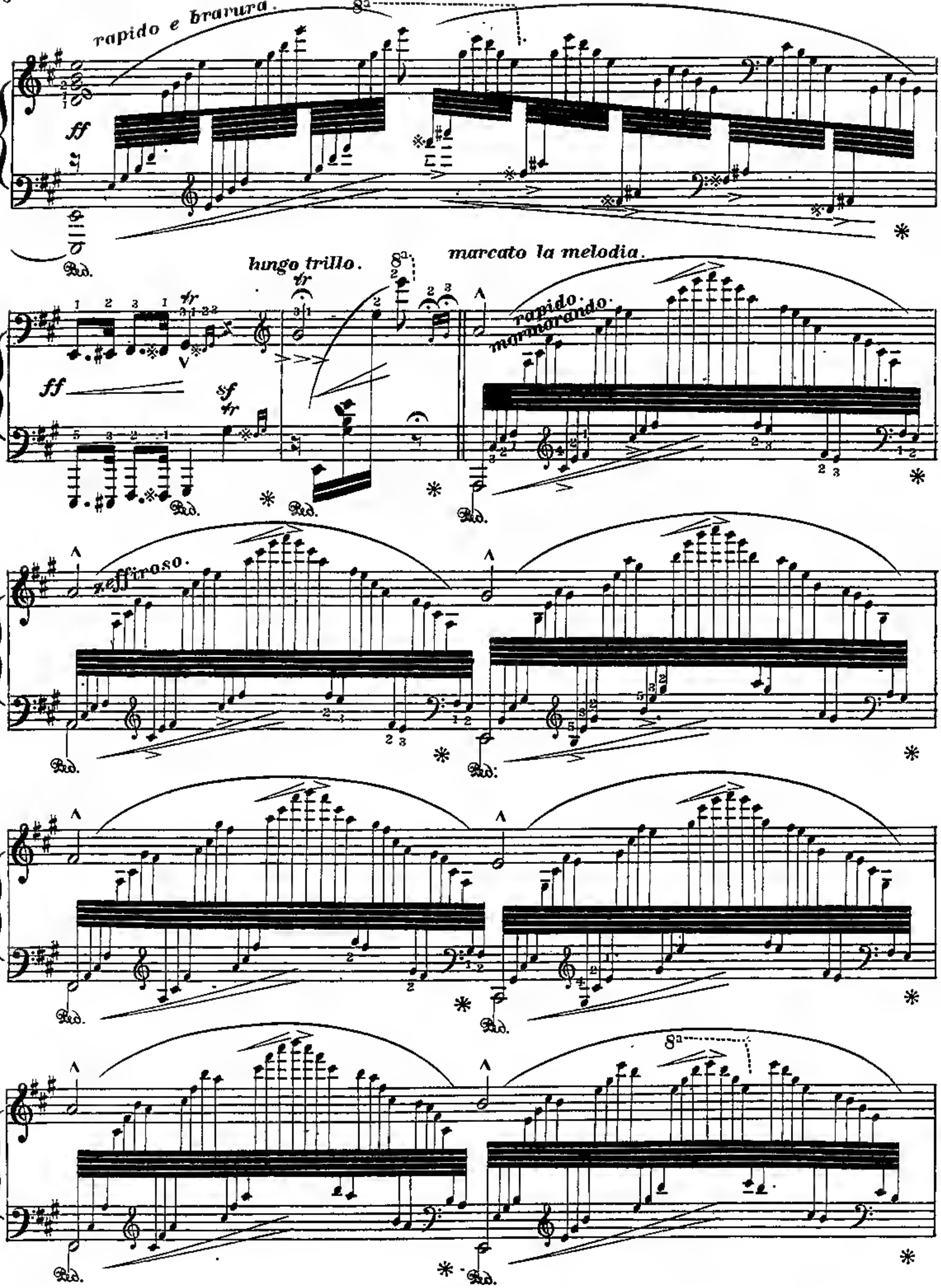
rapido e bravura.
lungo trillo.
marcato la melodia.
rapido.
mormorando.
zeffiroso.

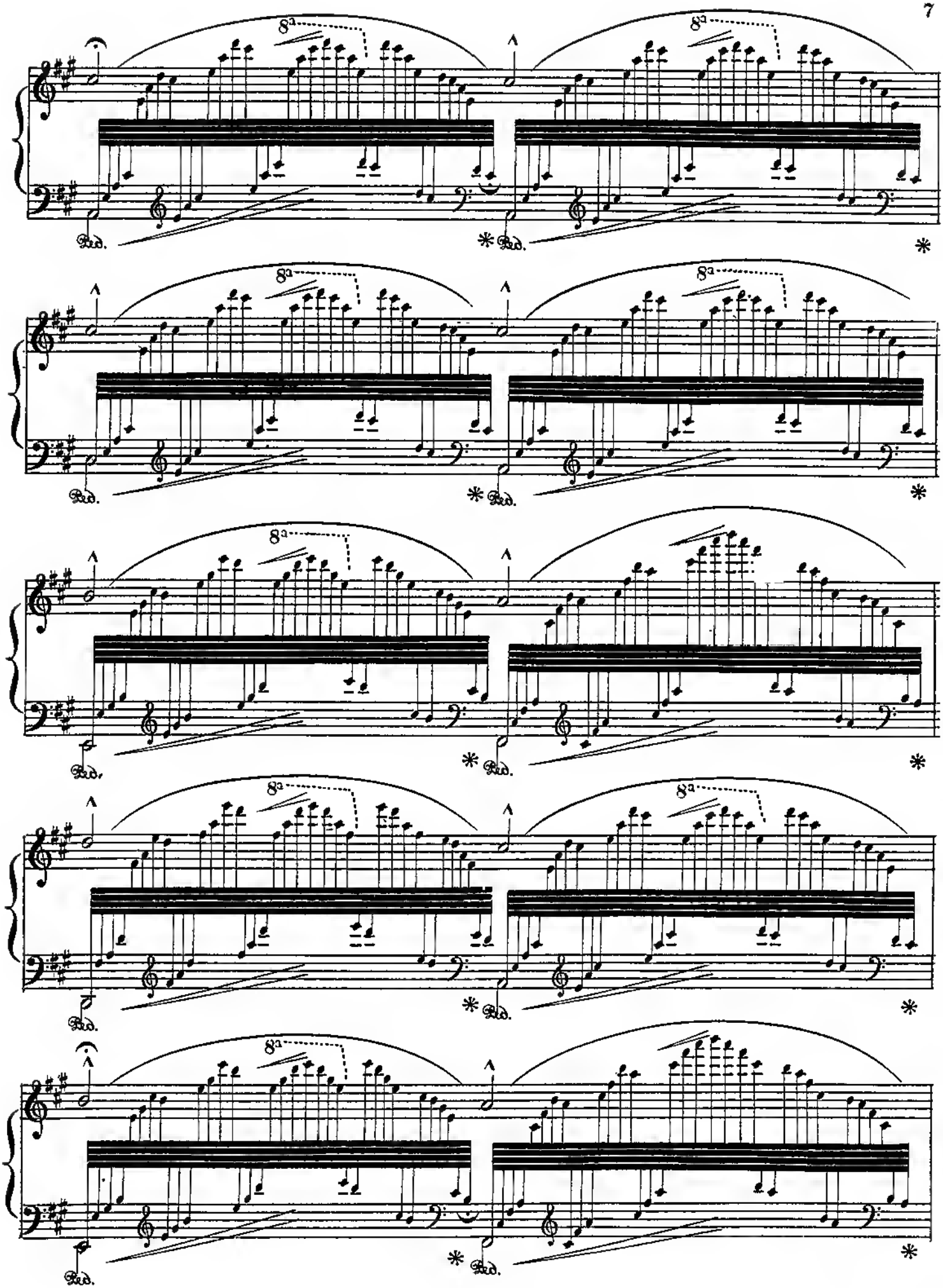
8a
Ped.
*

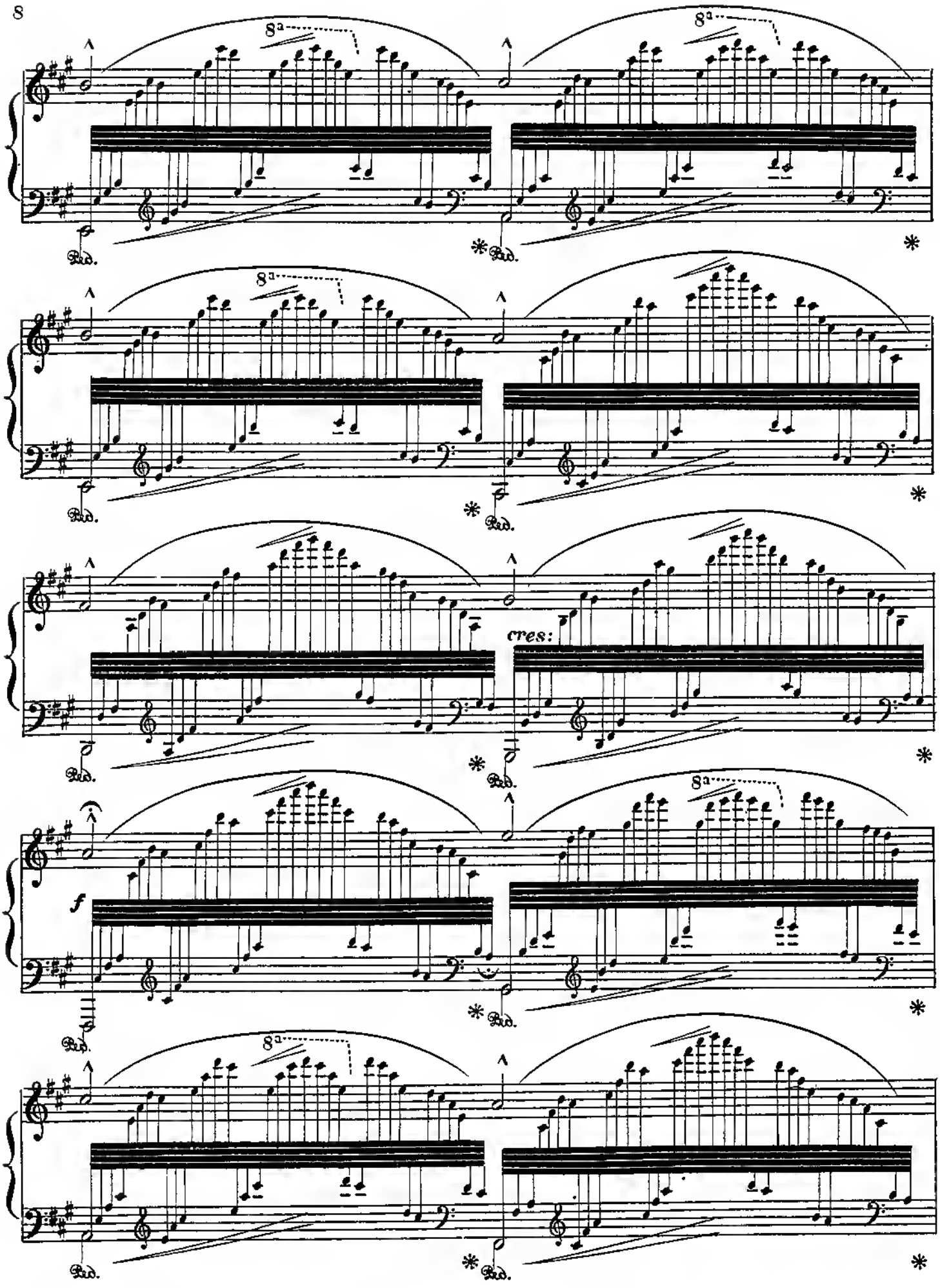
8a
8a
Ped.
*
Ped.
*
8a
8a
Ped.
*
Ped.
*
cres:
Ped.
*
Ped.
*
f
8a
Ped.
*
Ped.
*
8a
Ped.
*
Ped.
*

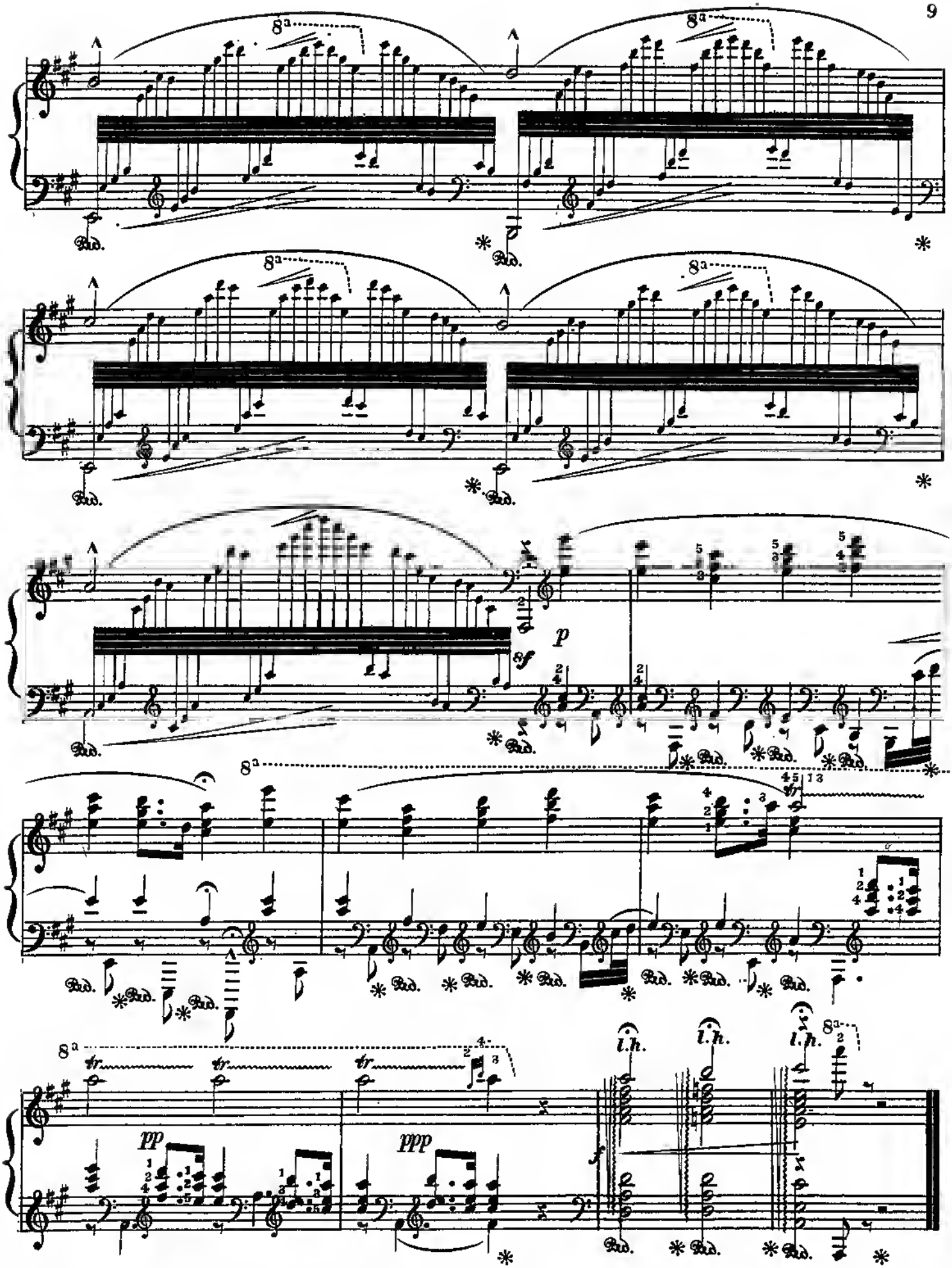
8a
Ped.
p
sf
pp
ppp
f
l.h.
tr